

External Finishes:

1. **New Walls:**
Rendered timberframe walls, painted to match existing.
2. **New Roof:**
New roof tiles to match existing with velux windows placed in the slope of the roof.
3. **Fascia's:**
New white upvc fascias and soffits
4. **Gutters and Downpipes:**
New upvc gutter and down pipe s to match existing
5. **Windows:**
White upvc windows

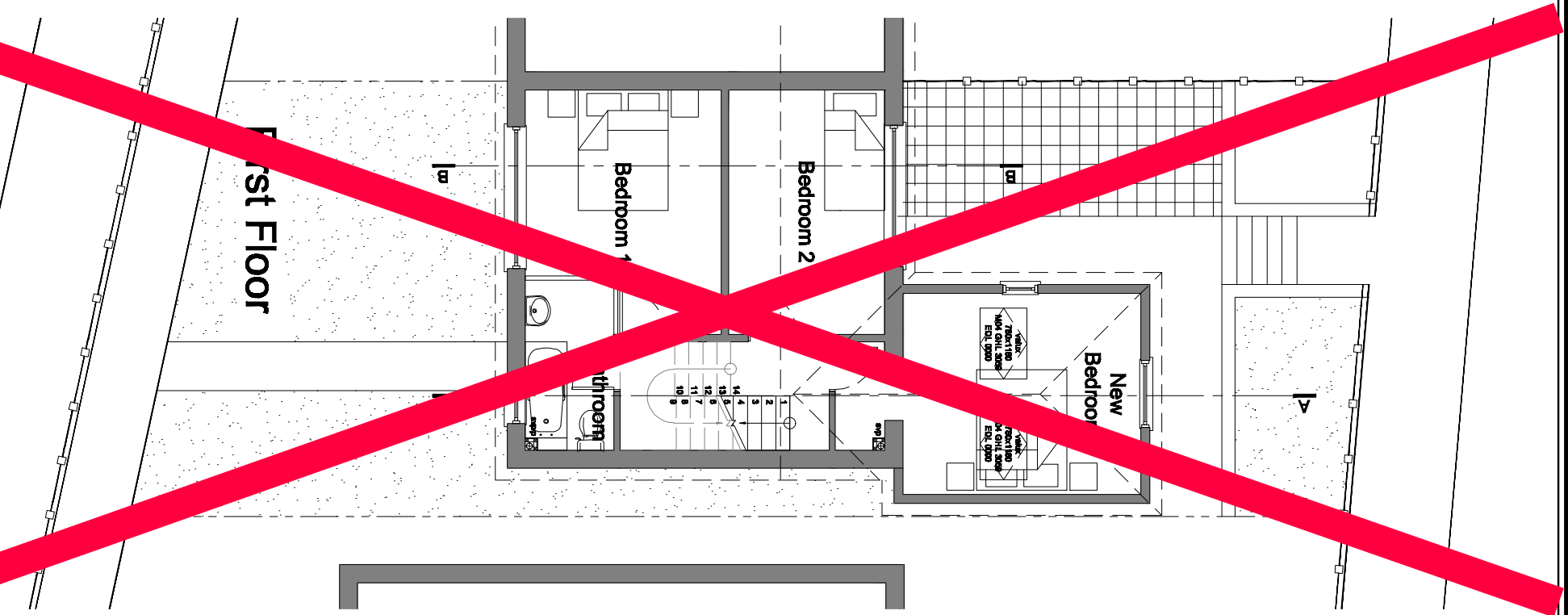
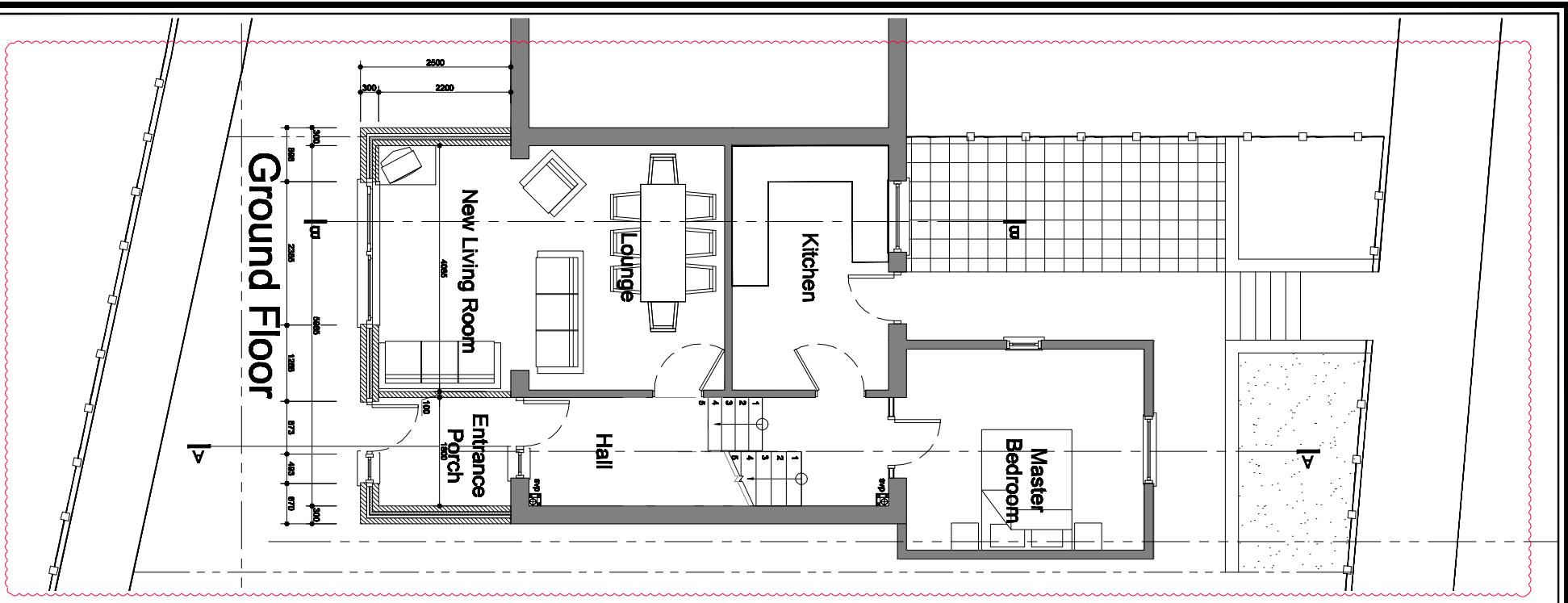
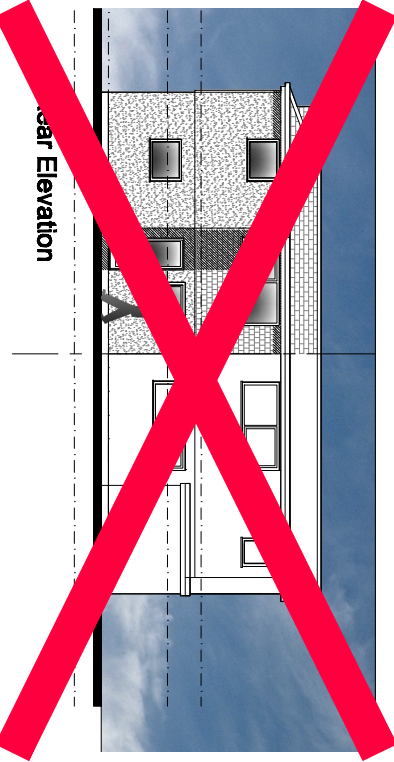
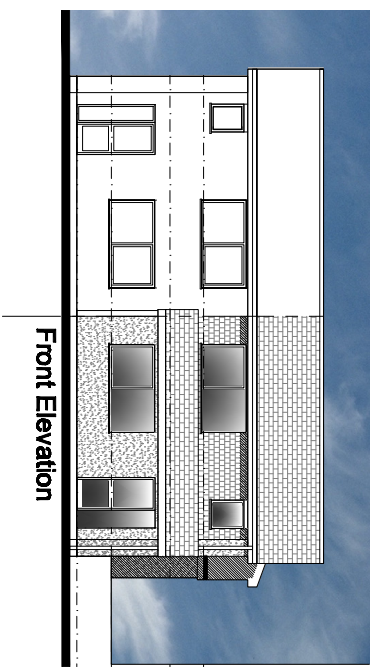
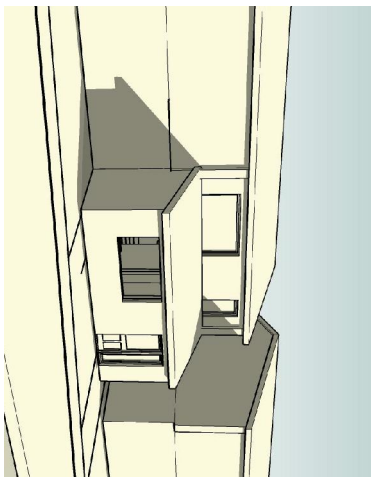
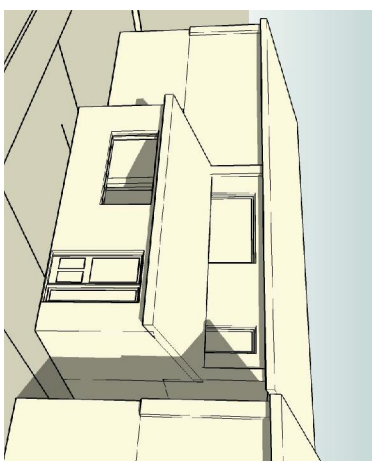
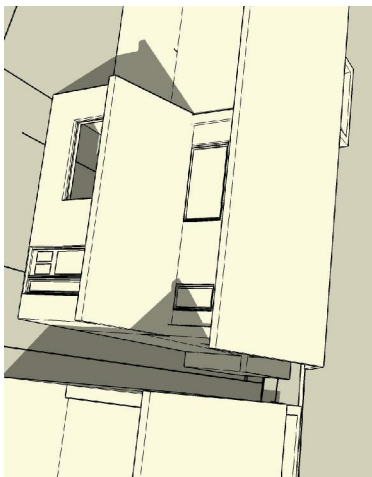

<p>Proposed</p>	<p>email: hopd@industrial.co.uk mobile: 07881462942</p>
<p>Client: Mr S & K Bastin</p>	<p>Address:</p>
<p>Job Type: Proposed First Floor Extension</p>	<p>Drawing title: Ground & First Floor Plan, Elevations & Sections as proposed</p>
<p>Scale: 1:100 & 1:50 @ A1</p>	<p>Drawn:</p>
<p>Date: Jan 2008</p>	<p>Checked:</p>
<p>Job No.: 180</p>	<p>Rev.:</p>
<p>Dwg No. 160/NE/02</p>	<p>Rev.:</p>